

PLAN SHOWING THE PROPOSED BUILDING (DWELLING) IN PLOT NO 3 AT ALWAR THIRU NAGAR ANNEXE ROAD (40 FT) 12.20 metre WIDE ROAD, SURVEY NO 181/1 (PART), NEW COLONY, DIVISION NO 7, VIRUGAMBAKKAM, MADRAS-600087 SCALE: 1cm = 1metre (1" = 8 FT)

SITE PLAN
SCALE: 1 in 5
REFERENCE:-
LAYOUT APPROVED BY
DIRECTOR OF TOWN PLANNING,
MADRAS IN HIS ORDERS L.P.D.M./
ACMI D.O.T.P. NO. 5/72 MATRICULATION
CONSTRUCTIONS HIGHER SECONDARY
SCHOOL

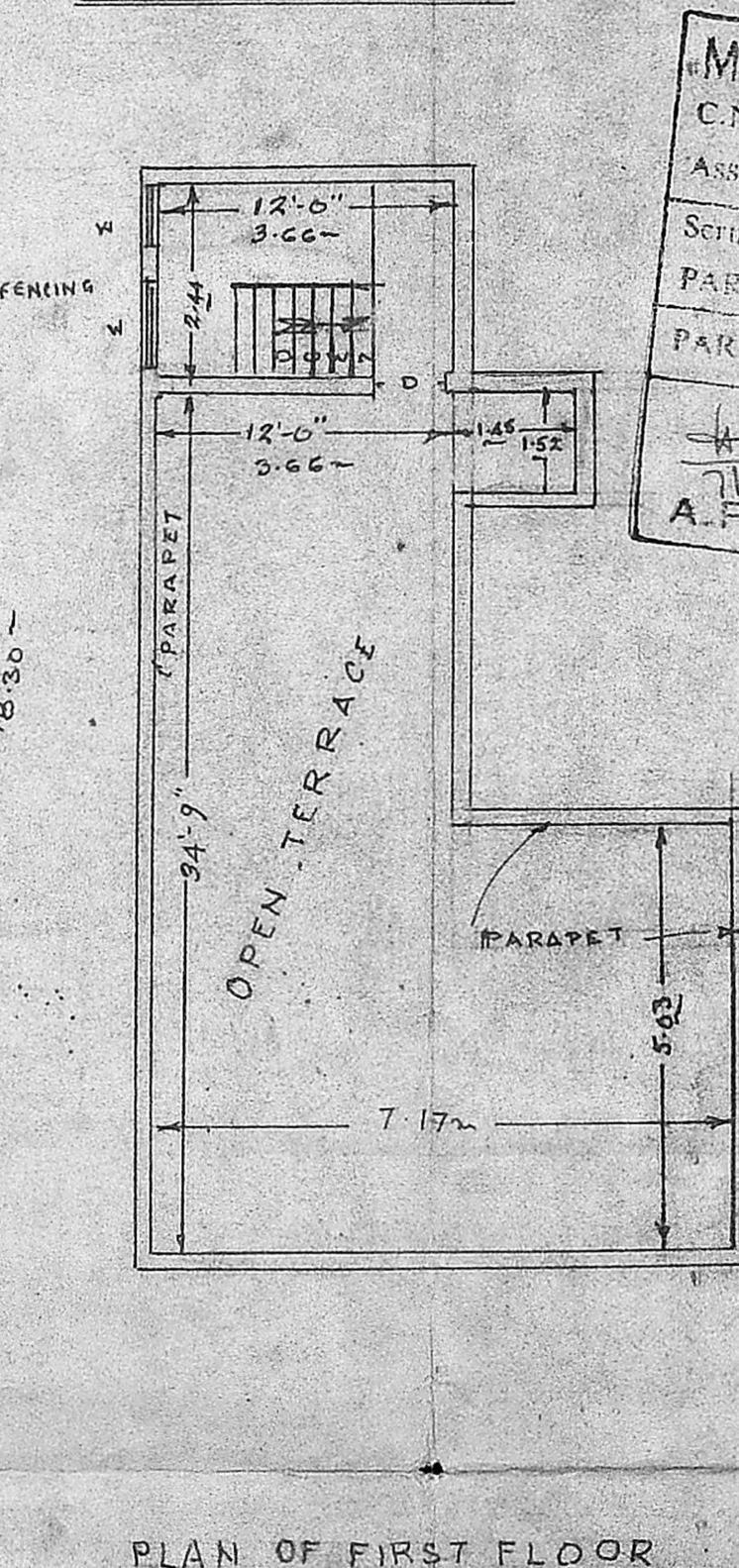
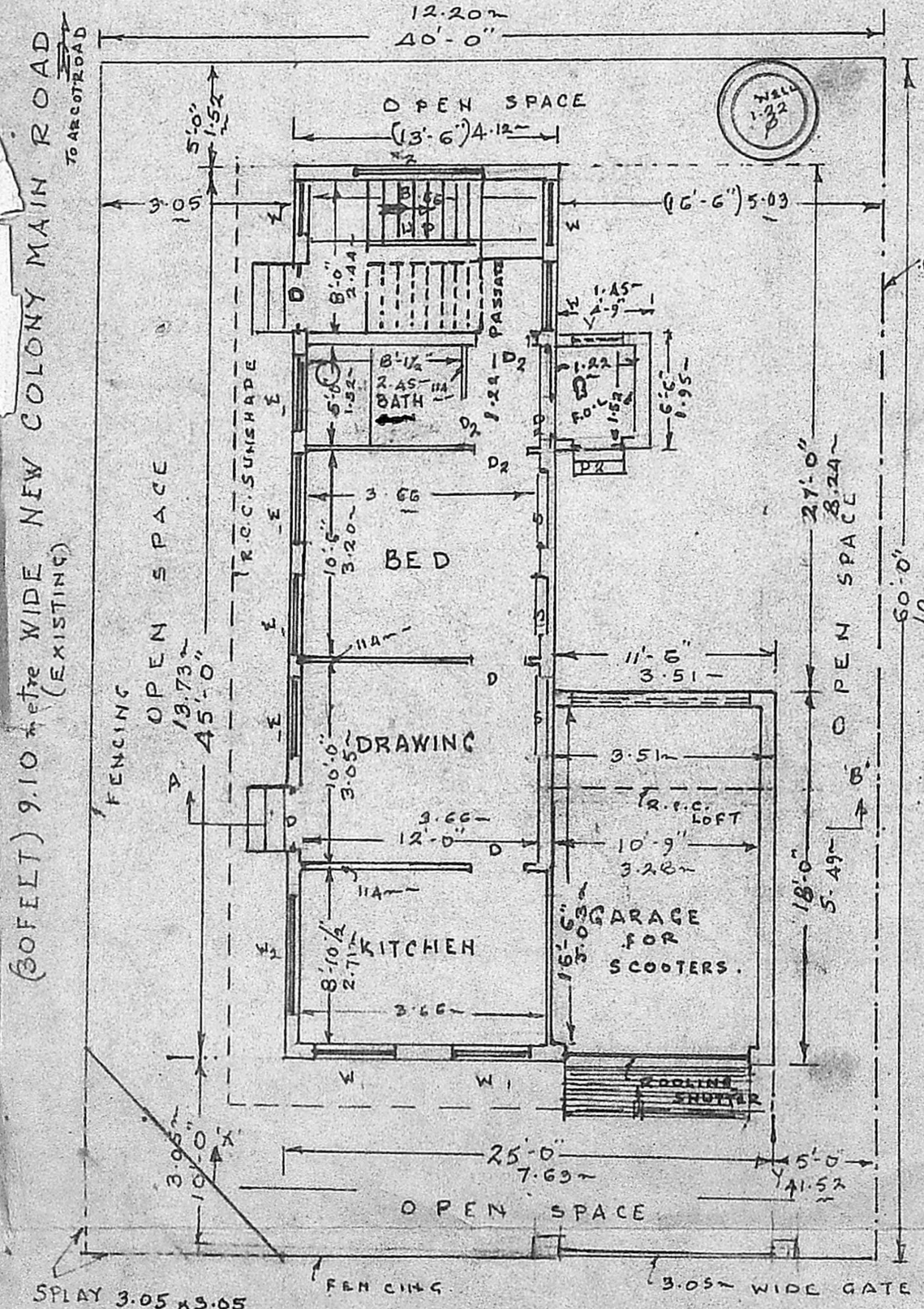
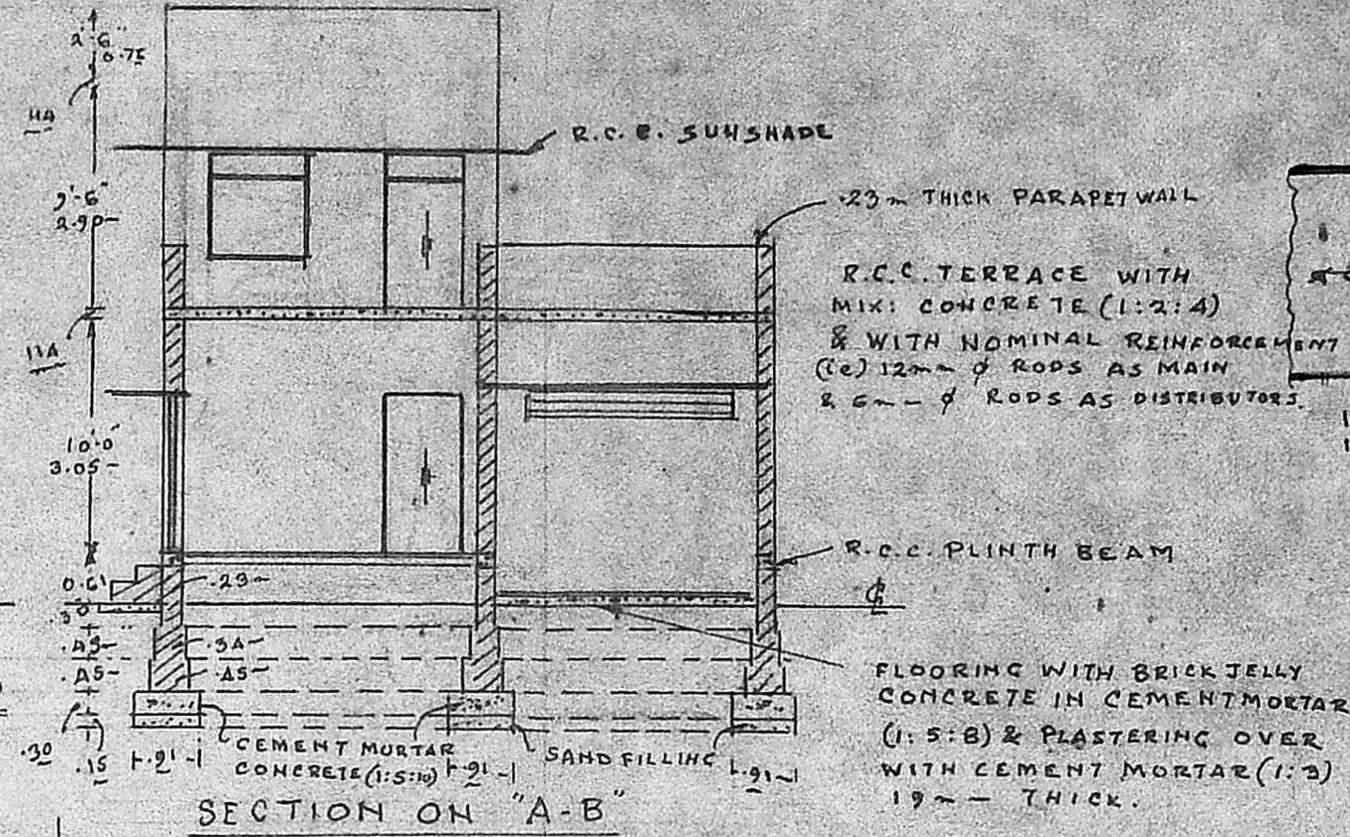
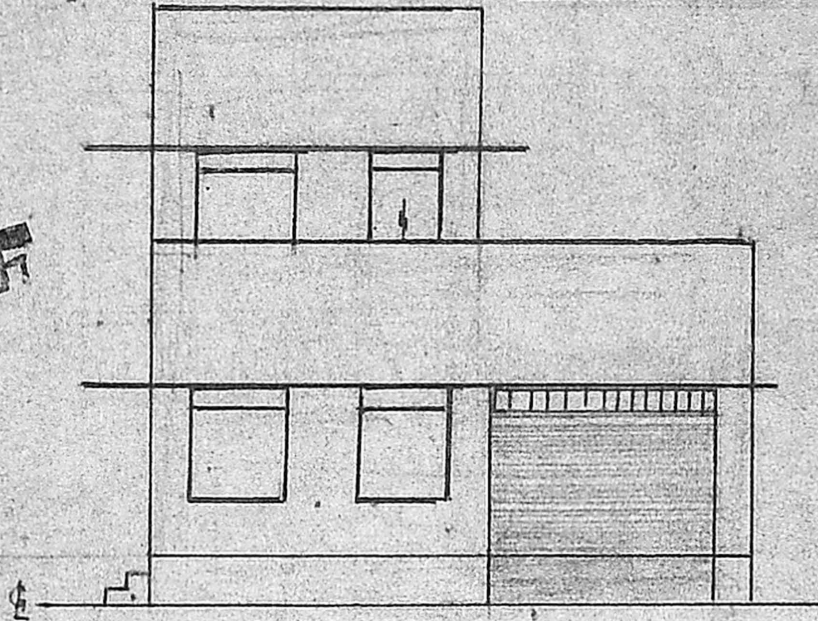

MMDA (A)/PP NO. /
C.No. A/6666/89
Assl.
Scrutiny
PART I
PART II
A.P.

Planning Permit No. A/102/90
APPROVED
Subject to the conditions in this office letter.
No. A/6666/89 Dt. 3/2-90
O/c T. 2/2/90
FOR MEMBER SECRETARY
MADRAS METROPOLITAN
DEVELOPMENT AUTHORITY

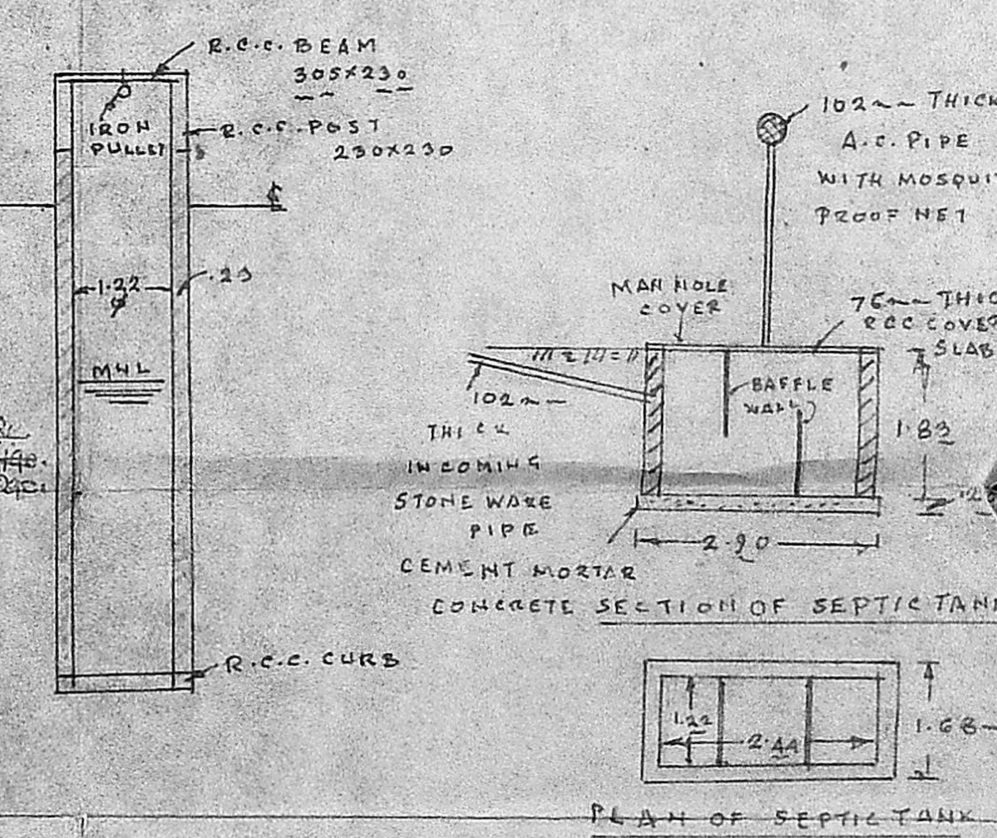
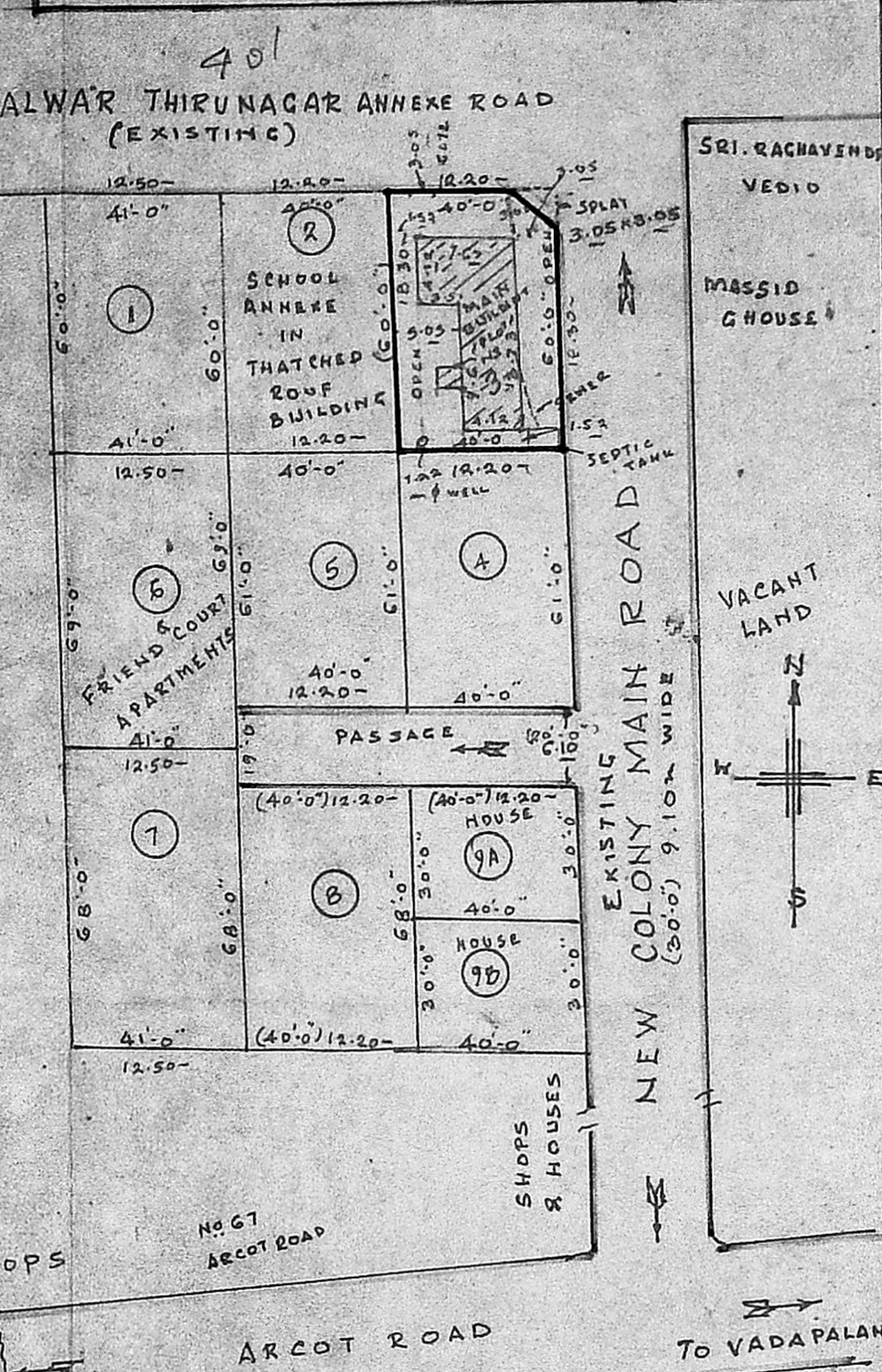

ALWAR THIRU NAGAR ANNEXE ROAD

SCHEDULE OF CARPENTRY	
R.S. . . . ROLLING SHUTTER	2.44 X 2.44
D. . . C.W. DOOR WITH VENTILATOR	99 X 2.13
D ₂ . . . C.W. WINDOW	0.72 X 1.83
W ₁ . . . C.W. WINDOW	99 X 1.37
W ₂ . . . " " " "	1.22 X 1.37
W ₃ . . . " " " "	1.83 X 1.37

REFERENCE:-
BOUNDARY SHOWN THIS
ROAD
PROPOSALS
SEWER LINE

STAIR. . . TREAD. . . 210	RISE. . . 177	WIDTH. . . 910
V. . . R.C.C. VENTILATOR	2.44 X 0.45	
S. . . WALL SHELF	0.99 X 1.83	

S. AMANTHACHARI, F.I.I.R.A. M.I.S.E.
(REGD) ARCHITECT & ENGINEER
44, CAR STREET,
TRIPLIKAS, MADRAS-600005
SIGNATURE OF THE LICENSED SURVEYOR

Signature of the owner